

Tpt 1

We 3 Kings

Up Jazz Waltz

Arranged By: Tom Kubis

A

B

C

D

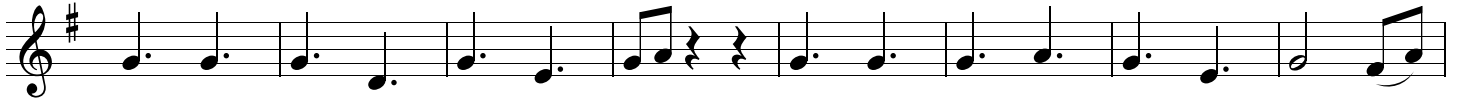

E

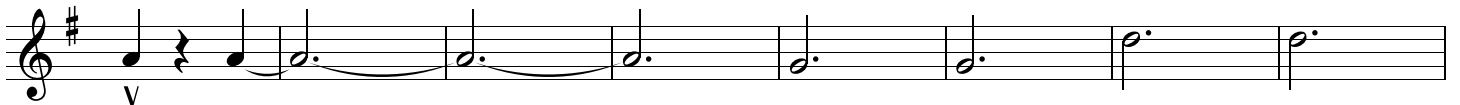
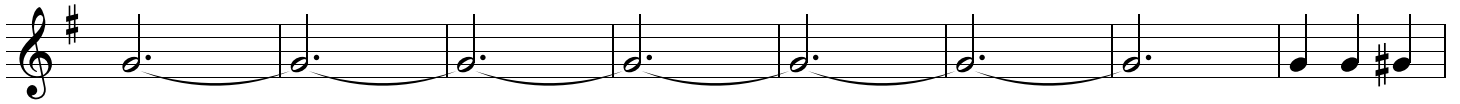

6x's BG 2,4,6

F

to tpt

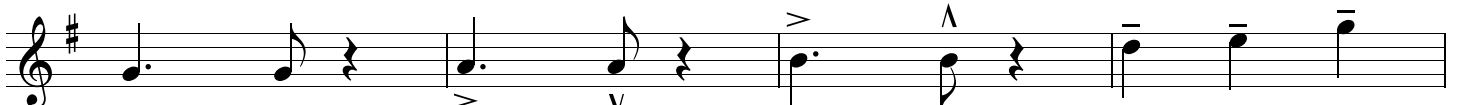
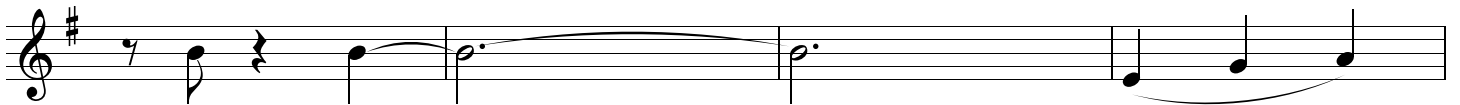

8x's Build!

Last x

On Q

Empty musical staff 6: A set of five horizontal lines for a musical staff.

Empty musical staff 7: A set of five horizontal lines for a musical staff.

Empty musical staff 8: A set of five horizontal lines for a musical staff.