

Tpt 1

# You're A Grand Old Flag

Up Swing

Arranged By: Tom Kubis

G

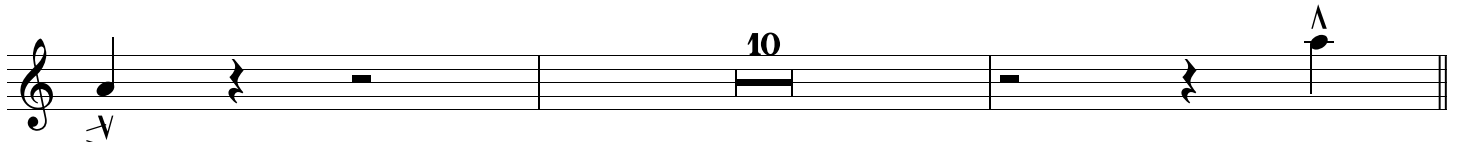

H

