

Tpt 1

We 3 Kings

Up Jazz Waltz

Arranged By: Tom Kubis

A

B

C

D

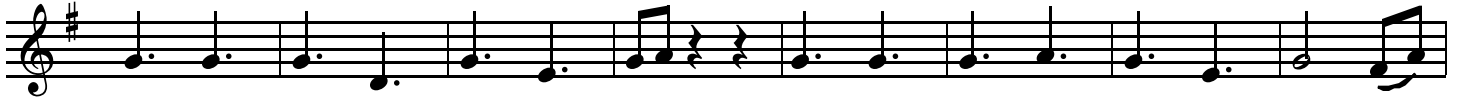

E

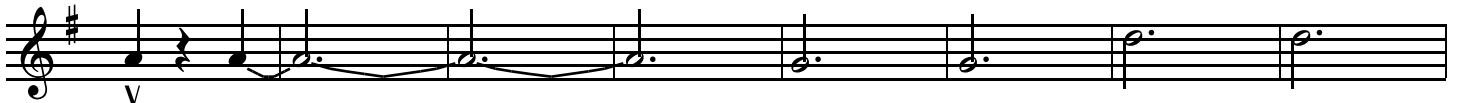

6x's BG 2,4,6

F

to tpt

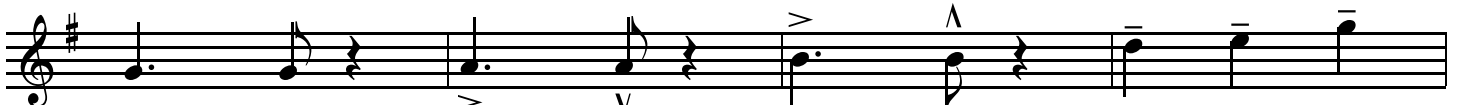
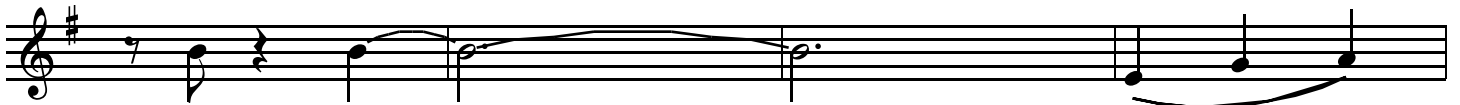

G

mf

H Lastxo

ff

I

ff

1

ff

2

J

ff

p

f

8x's Build!

Lastxo

On Q

Empty musical staff 6: Treble clef, key signature of one sharp (F#).

Empty musical staff 7: Treble clef, key signature of one sharp (F#).

Empty musical staff 8: Treble clef, key signature of one sharp (F#).