Tpt 1

Get Your Brass Outta Here!

Swing!

Arranged By: Tom Kubis

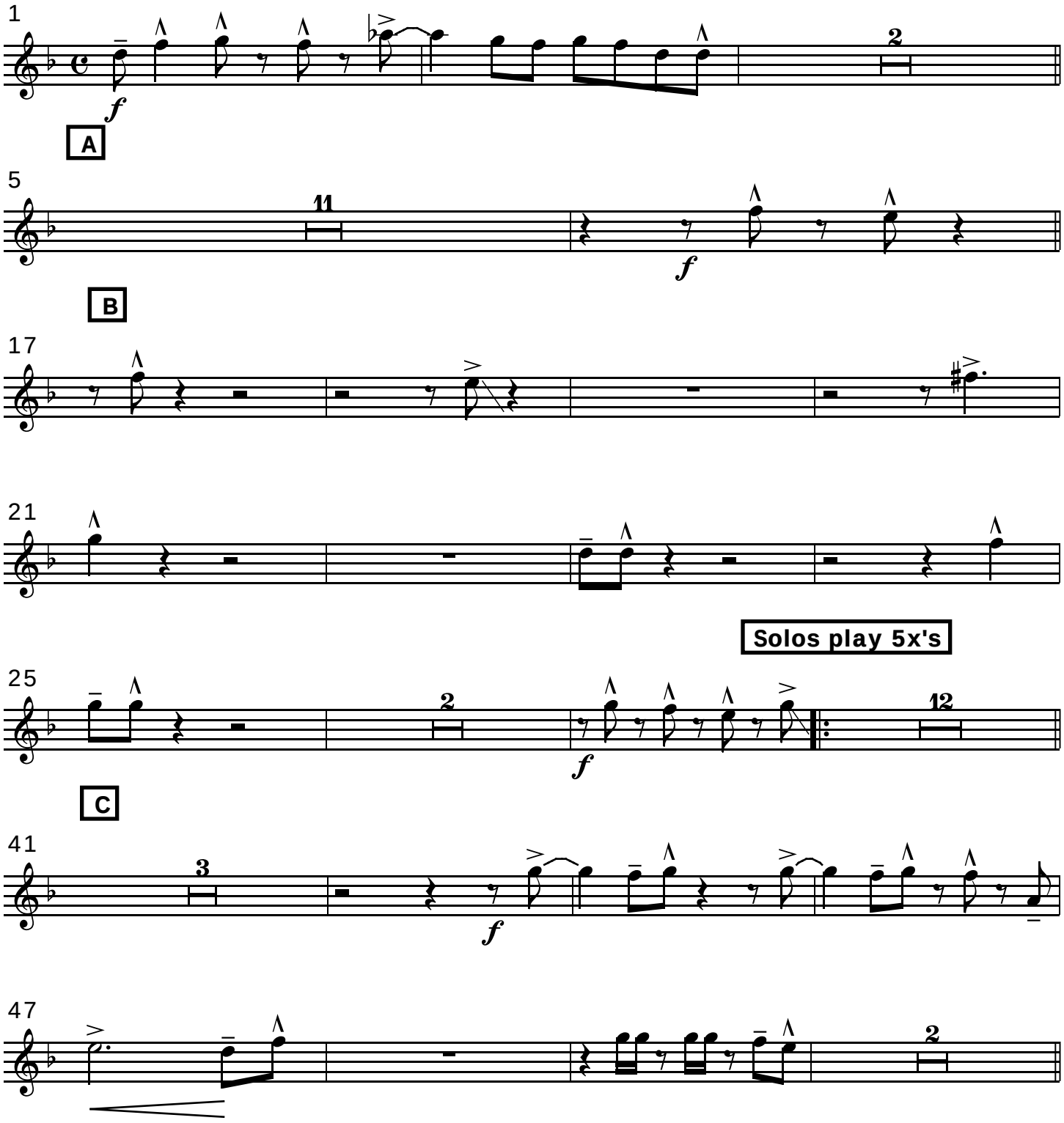

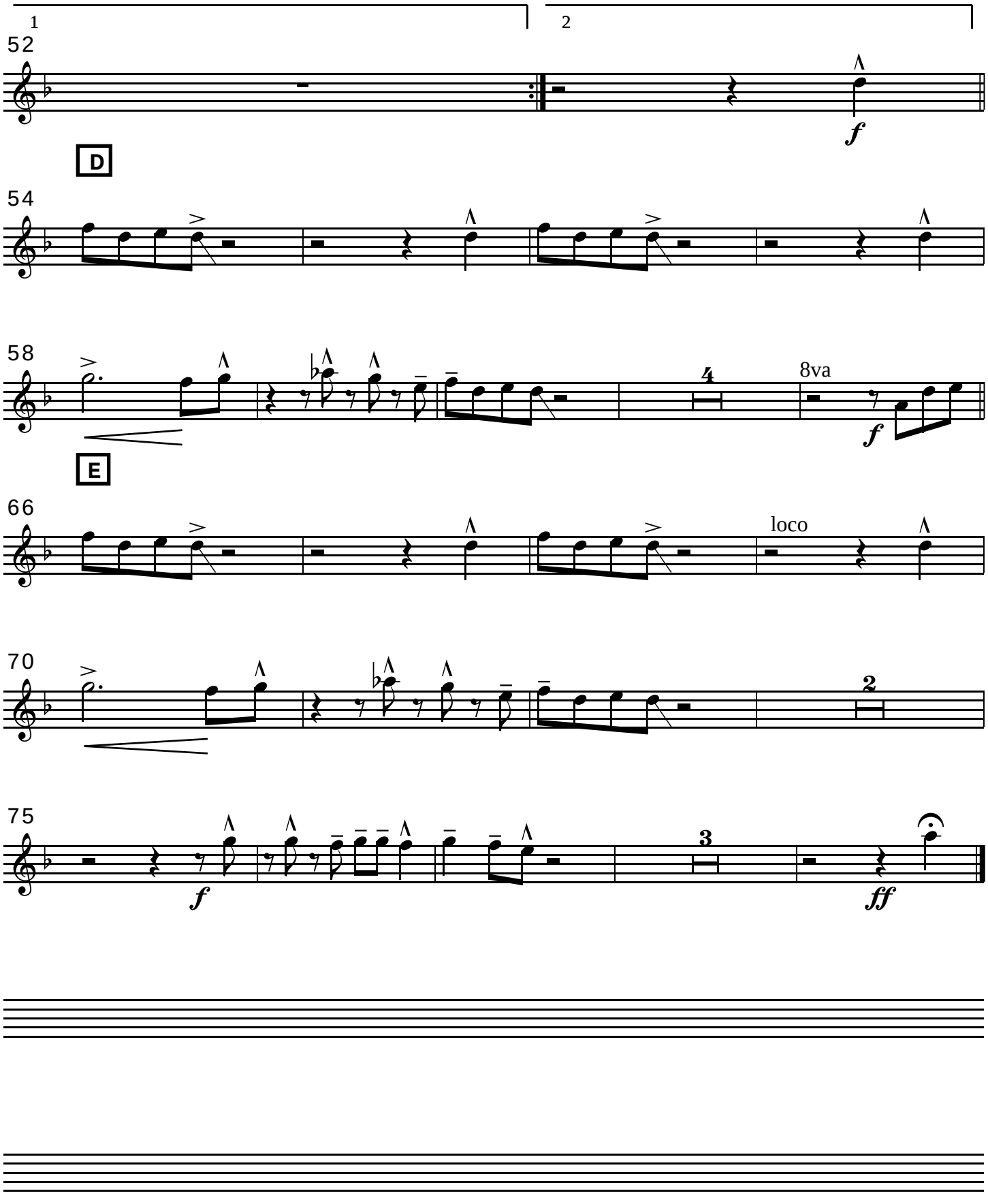
1
2
52
f
D
54
58
4
8va
f
E
66
loco
70
2
75
f
3
ff