

Tpt 1

# Playful

Modal Up Jazz Waltz

Arranged By: Tom Kubis

1

8

**A**

**B**

9

8 8 8 8

**C**

41

8 8

**D**

57

*mf*

61

65

*v*

69

**E**

73

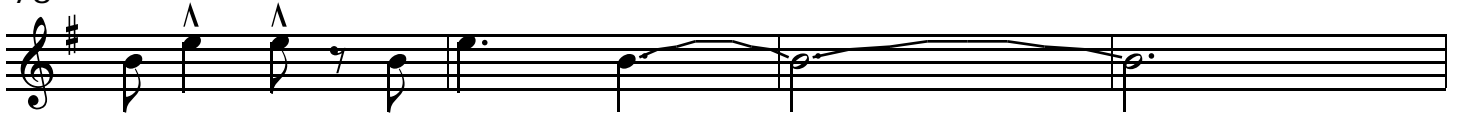

77

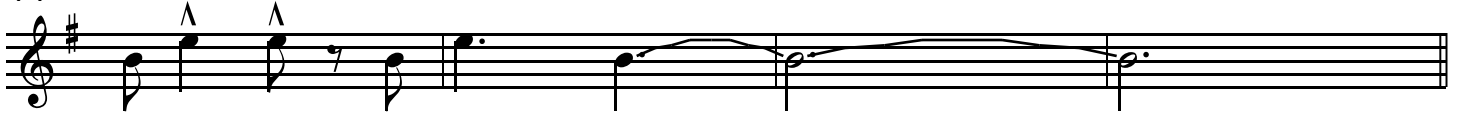

81

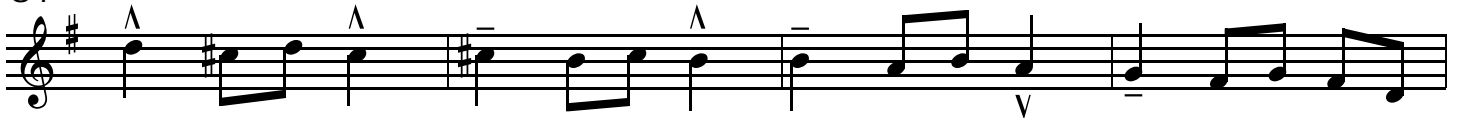

85

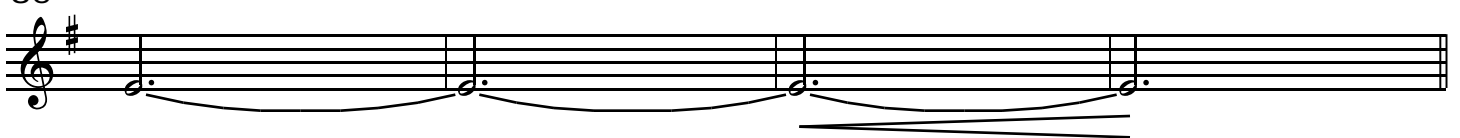

**F**

89

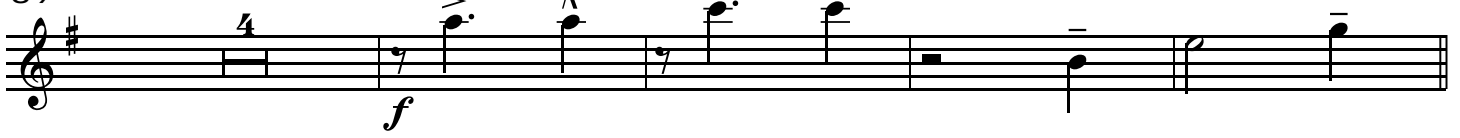

97

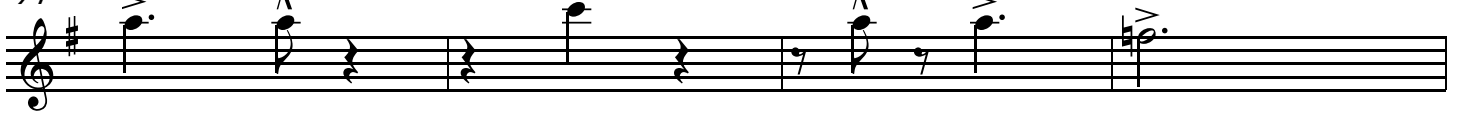

101

**Solos BG 2 and 4**

**G**

105

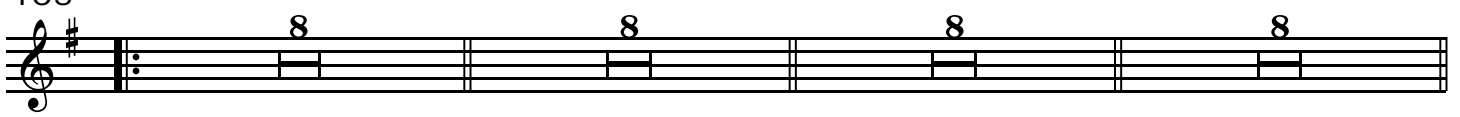

H

137

141

145

149

I

J

K

153

L

201

205

M

N

209

221

Q

233

236

P

241

245

Q

R

249

262

S

266
