Tpt 1

Catwalk

Hip Hop-For Raymond

Arranged By: Tom Kubis

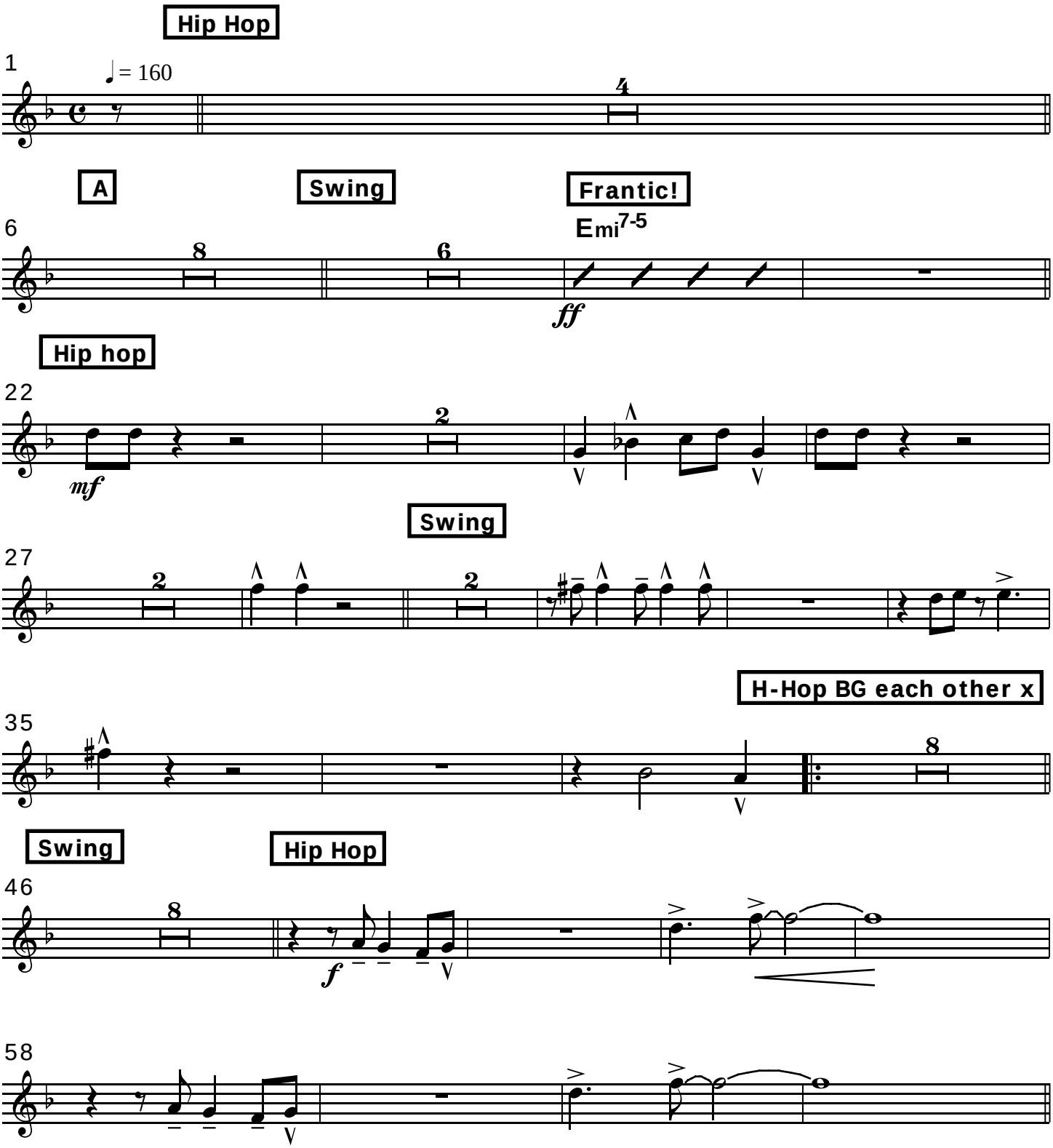

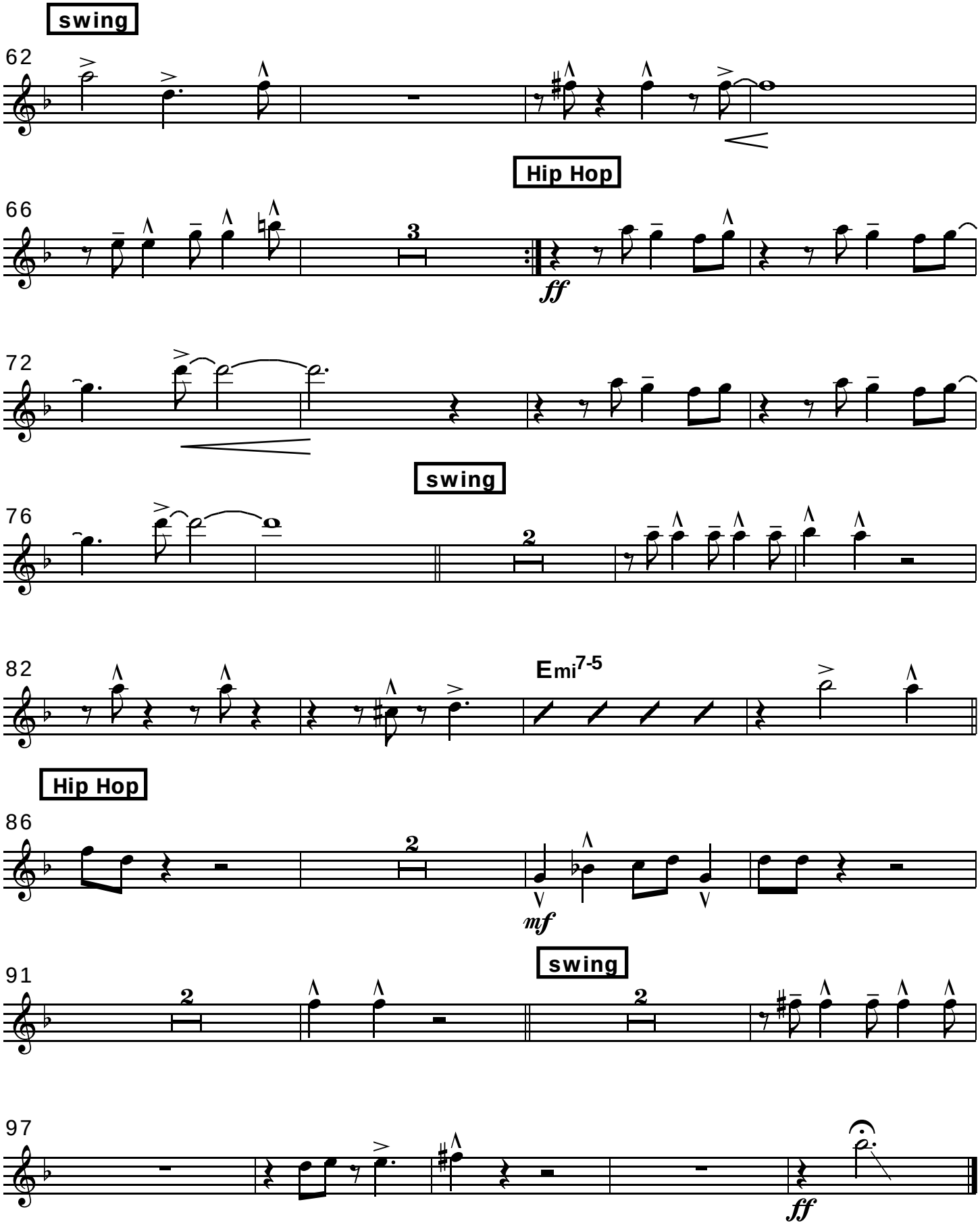
swing
62
Hip Hop
66
3
ff
72
swing
76
2
82
Emi7-5
Hip Hop
86
2
mf
swing
91
2
2
97
ff