

Tpt 1

Maraba

Samba

Arranged By: Tom Kubis

solos 4x's BG 2+4

I

J

K

L

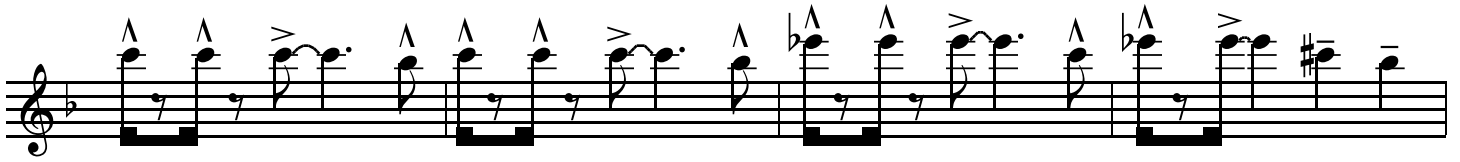

M

