

Tpt 1

Time Will Tell

Latin

Arranged By: Tom Kubis

flug 5

p

A

14

p

B

p

2

p

>

C

To tpt 14

D

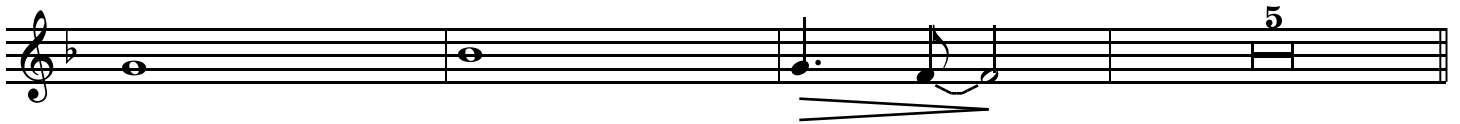
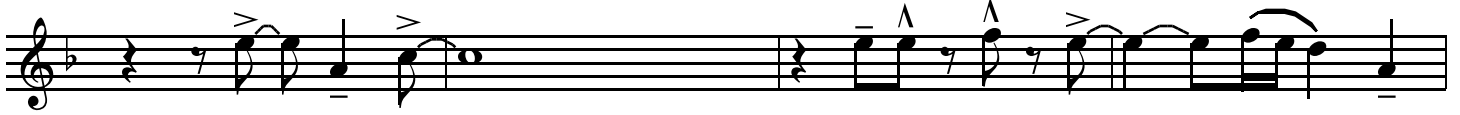
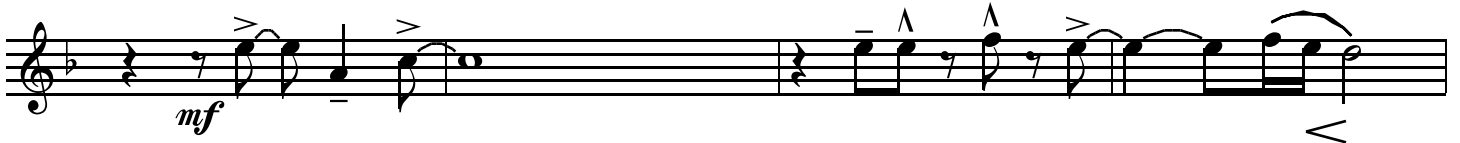

E

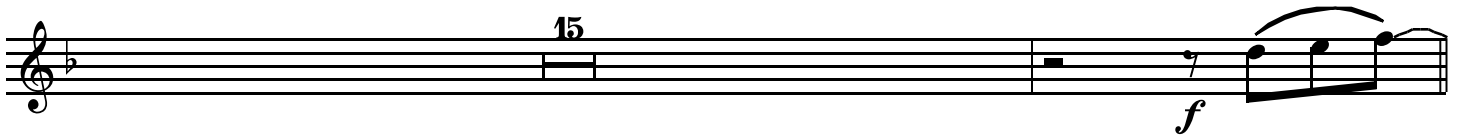

F

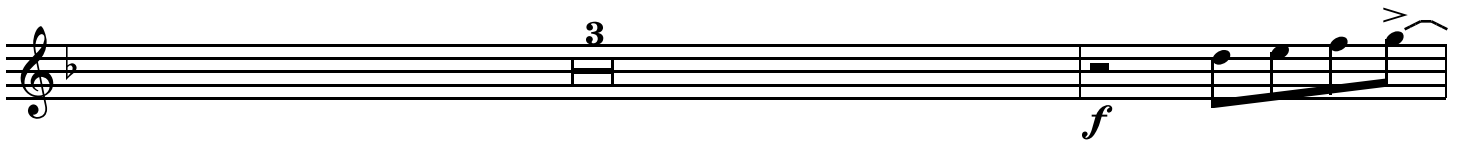

G

Empty musical staff 5.

Empty musical staff 6.

Empty musical staff 7.

Empty musical staff 8.