

Tpt 1

Scout!

Composed By Tom Kubis

Arranged By: Tom Kubis

A

B

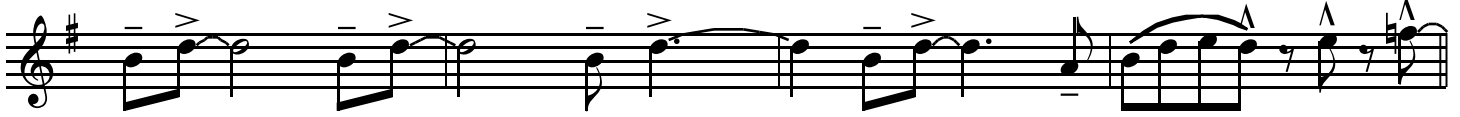
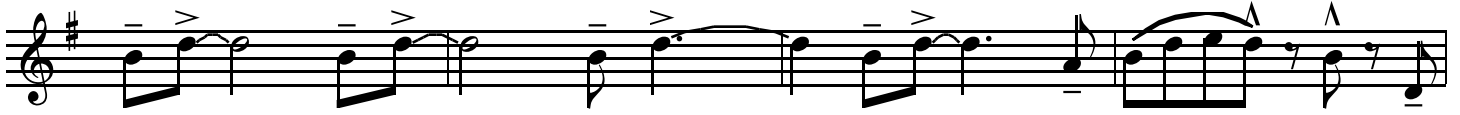

C

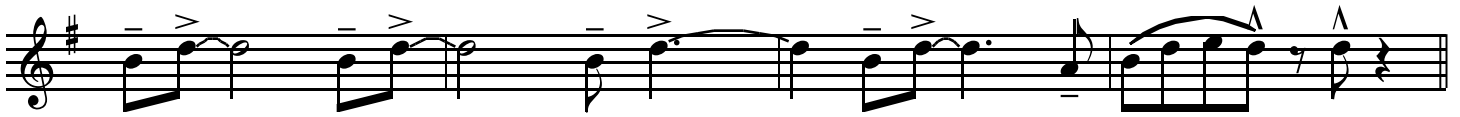

D

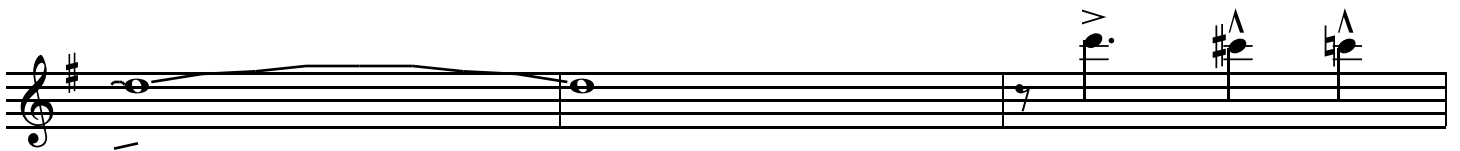
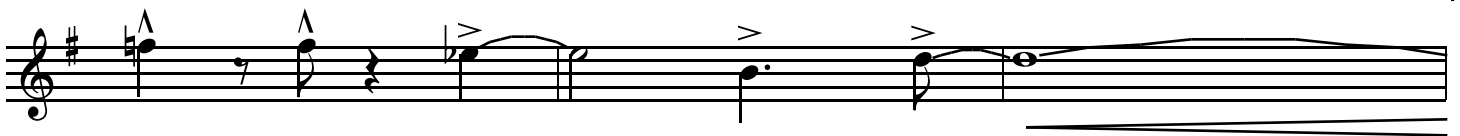

Solos BG each 2ndx

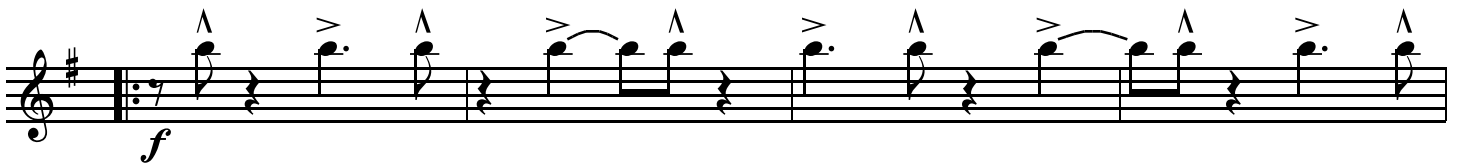

E

F

G

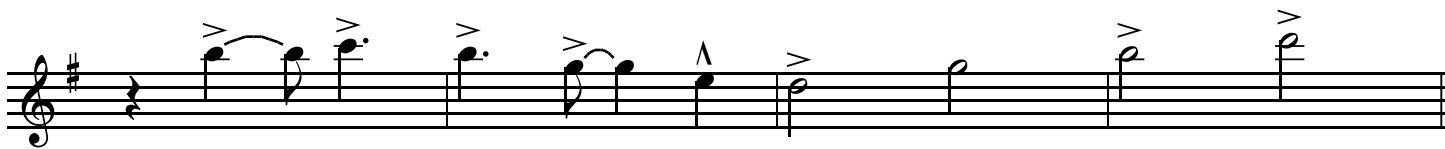

Drum Solo

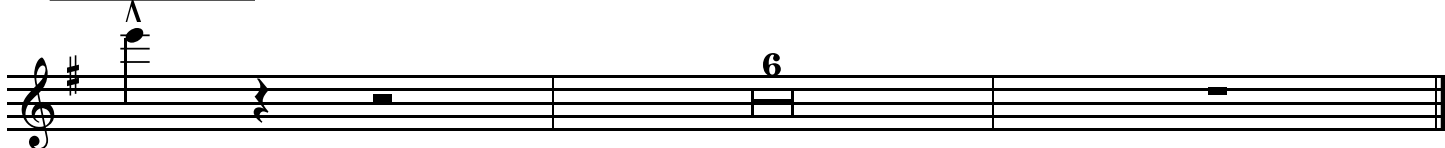

D.S. al Coda

