

Tpt 1

# Time And Time Again

Bossa

Arranged By: Tom Kubis

1 *Flugel*

*p*

**A**

5

*p*

9

**B**

13

17

**C**

21

*p*

25

**D**

29

32

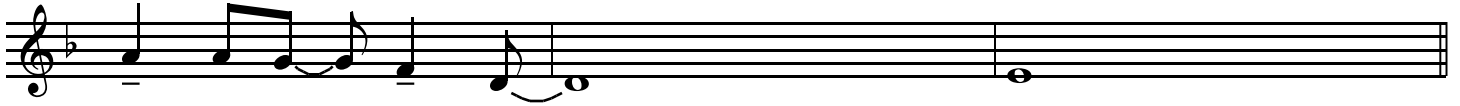

**E**

35

38

41

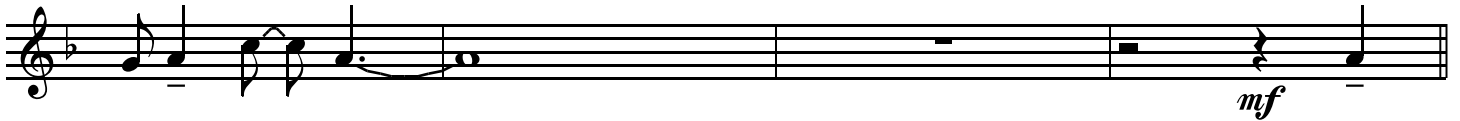

**F**

45

49

**G**

53

57

**H**

61

65

**I**

69

72

**J**

75

79

**K**

**L**

83

92 **Dmi<sup>7</sup>** **Dmi<sup>7</sup>** **Dmi<sup>7</sup>** **Gmi<sup>7</sup>**

96 **Gmi<sup>7</sup>** **Emi<sup>7-5</sup>** **Asus** **A<sup>7</sup>** **M**

100

**N**

113

117

**O**

121 *mf*

125

**P**

129 *f*

133

**Q**

137

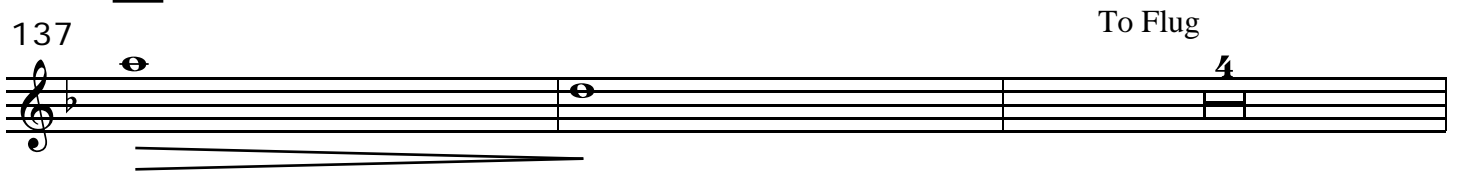

To Flug

143

**R**

151

155

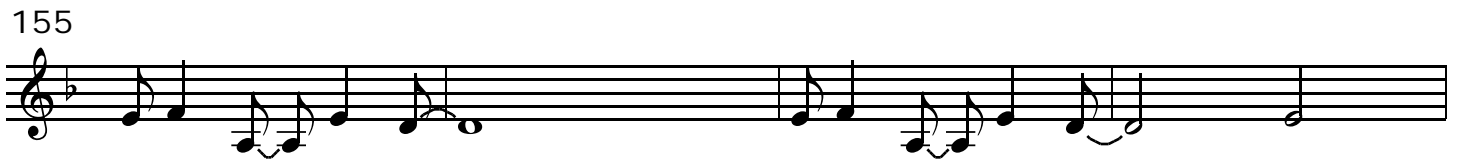

159

