

Tpt 1

Sempre Amantes

Lite Bossa!

Arranged By: Tom Kubis

A **B**

1 Flugel 4 8 7 *p*

C

21

25

D

29 3

35

E

39 7

F

49 7 *p*

G

57

61

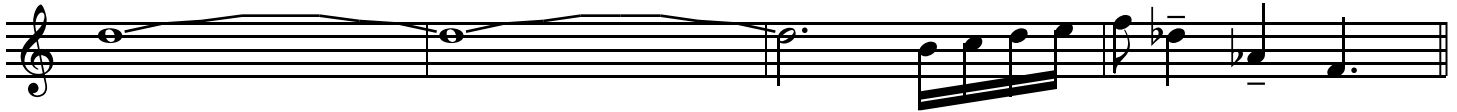

H

65

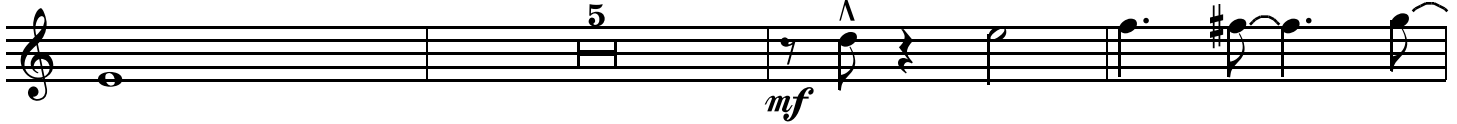

I

73

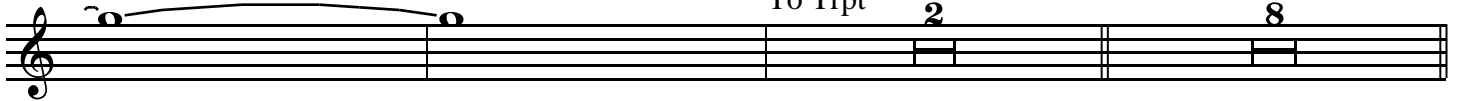

J

85

K

89

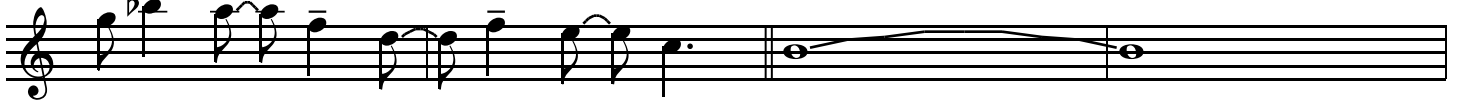

L

93

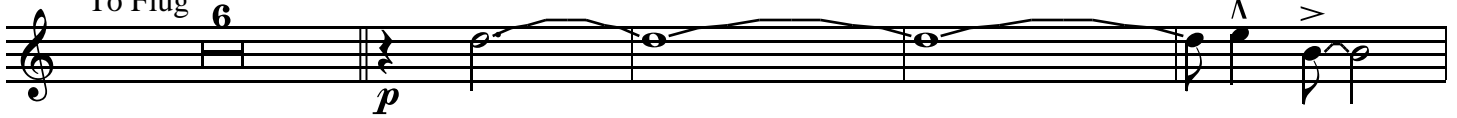

103

M

107

113

N

117

Empty musical staff consisting of five lines.

Empty musical staff consisting of five lines.

Empty musical staff consisting of five lines.

Empty musical staff consisting of five lines.

Empty musical staff consisting of five lines.